# Danza de la gitana

Ernesto Halffter (1905 - 1989)

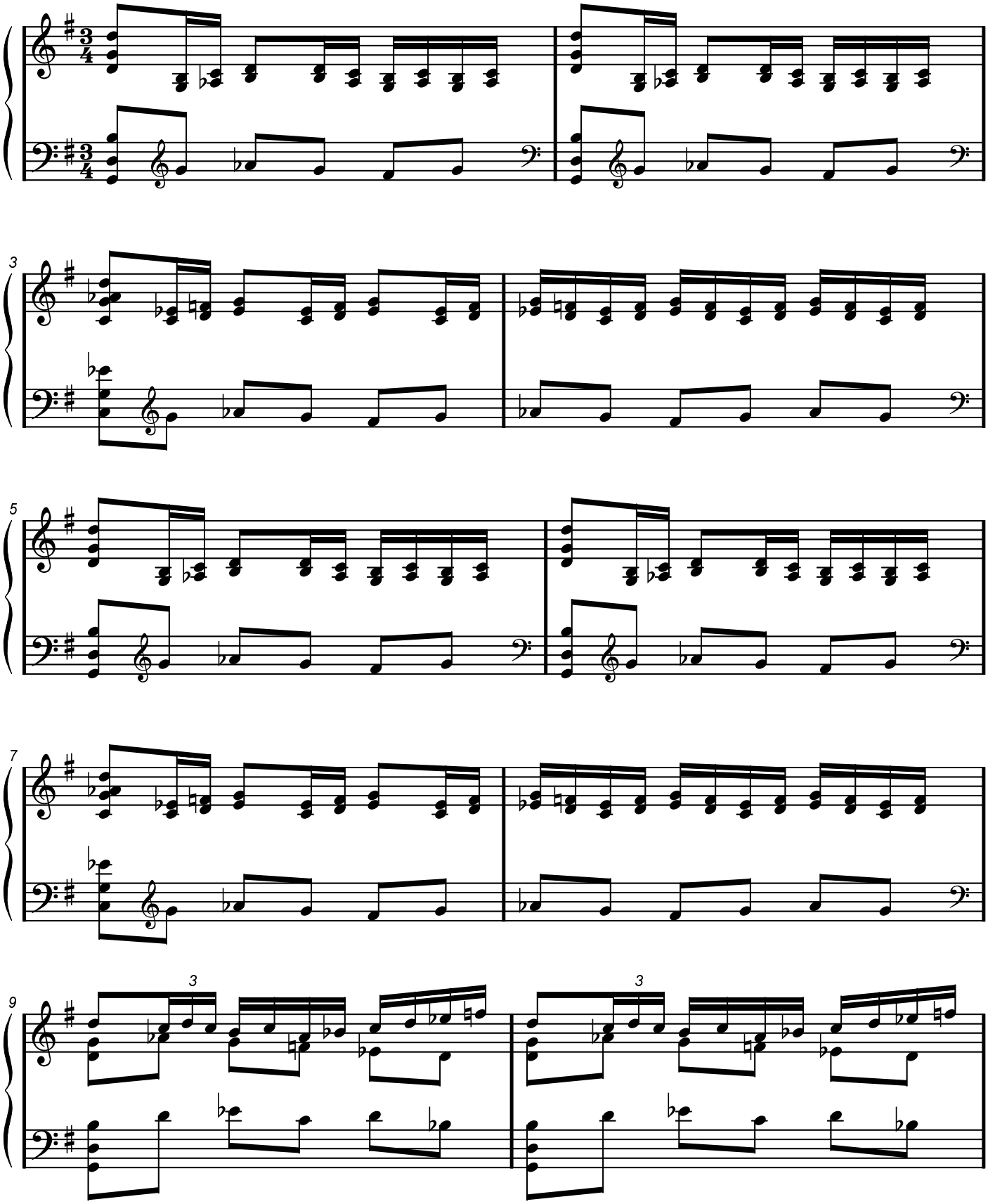

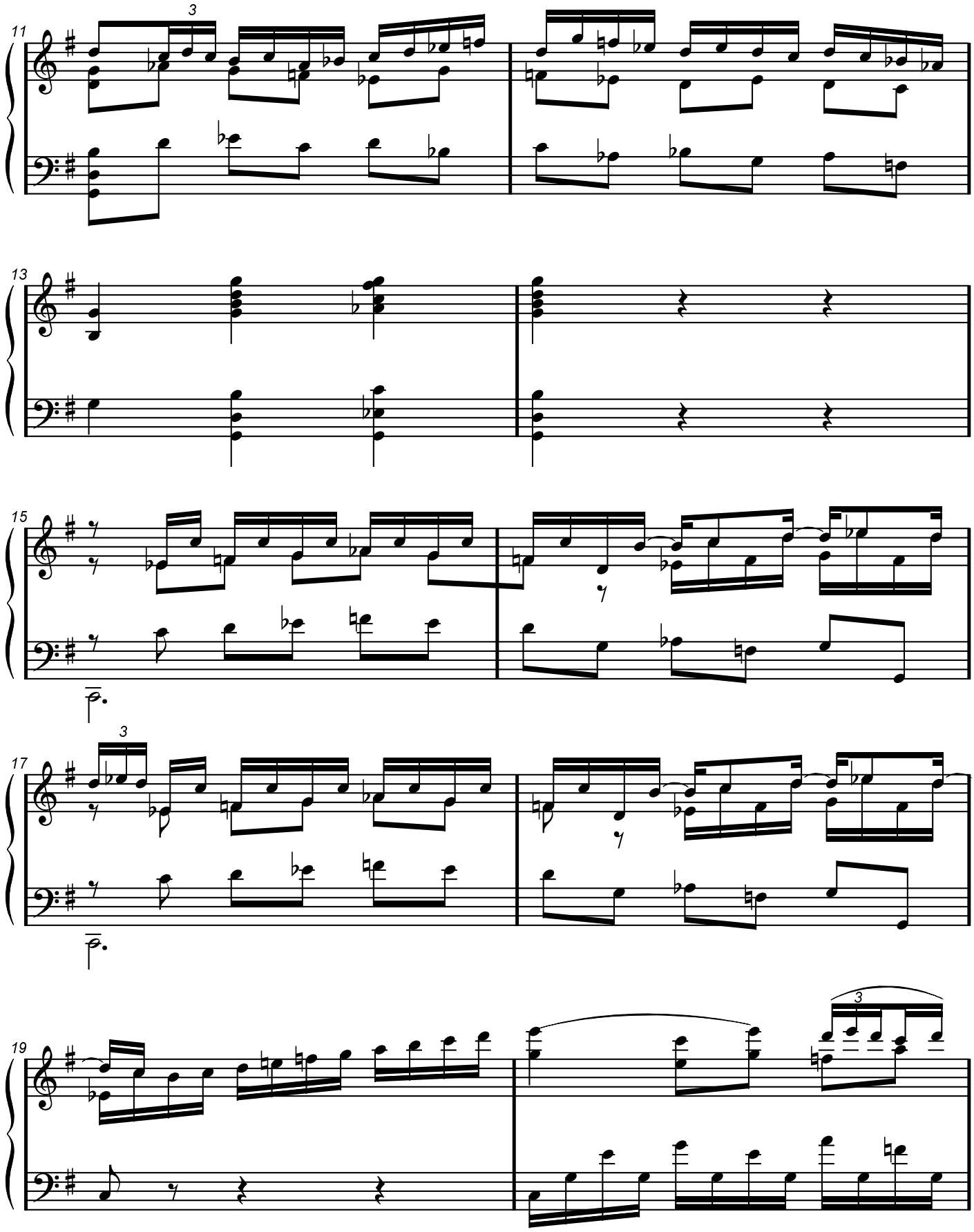
11
3
13
15
17
3
19
3

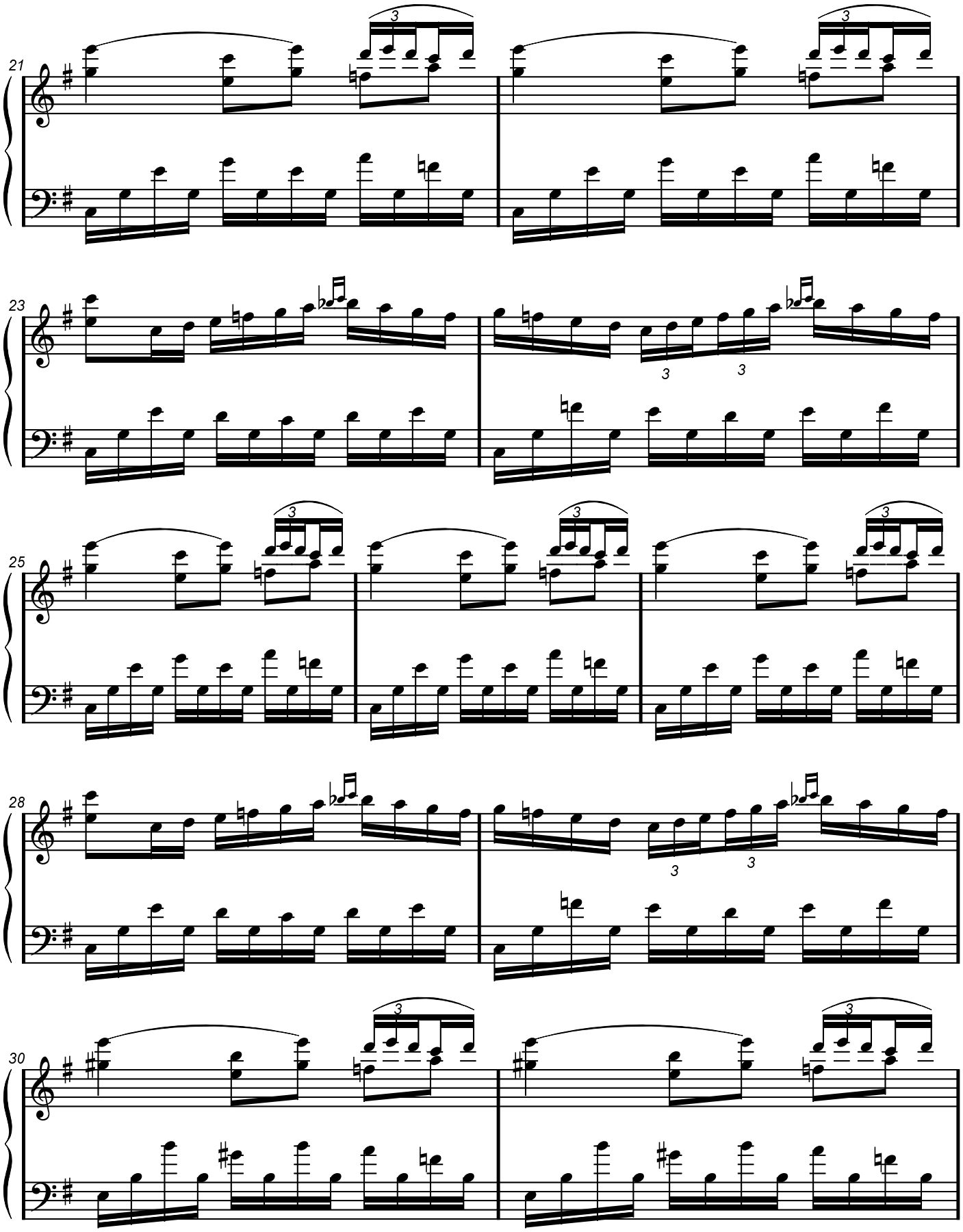
21
23
25
28
30

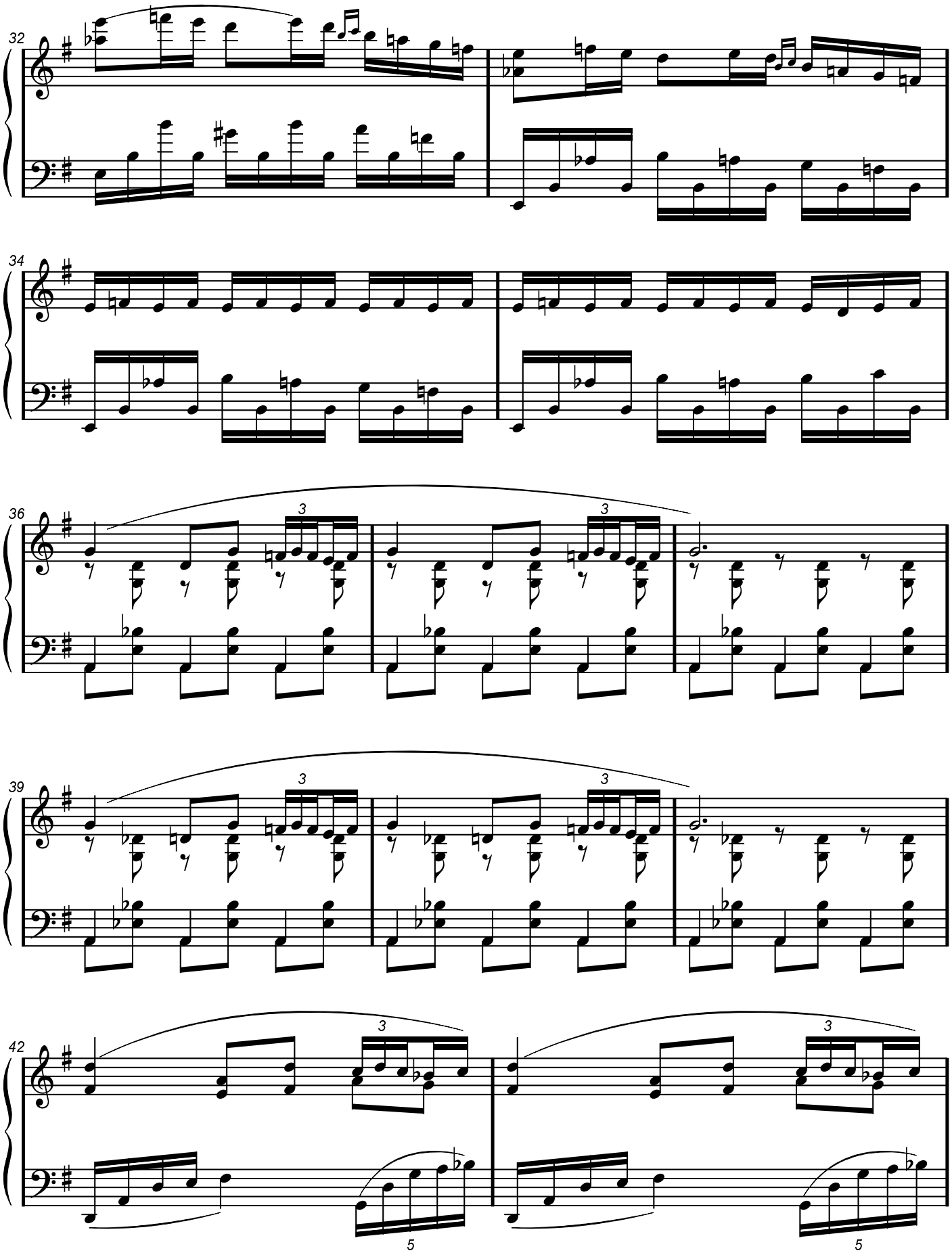
32
34
36
39
42

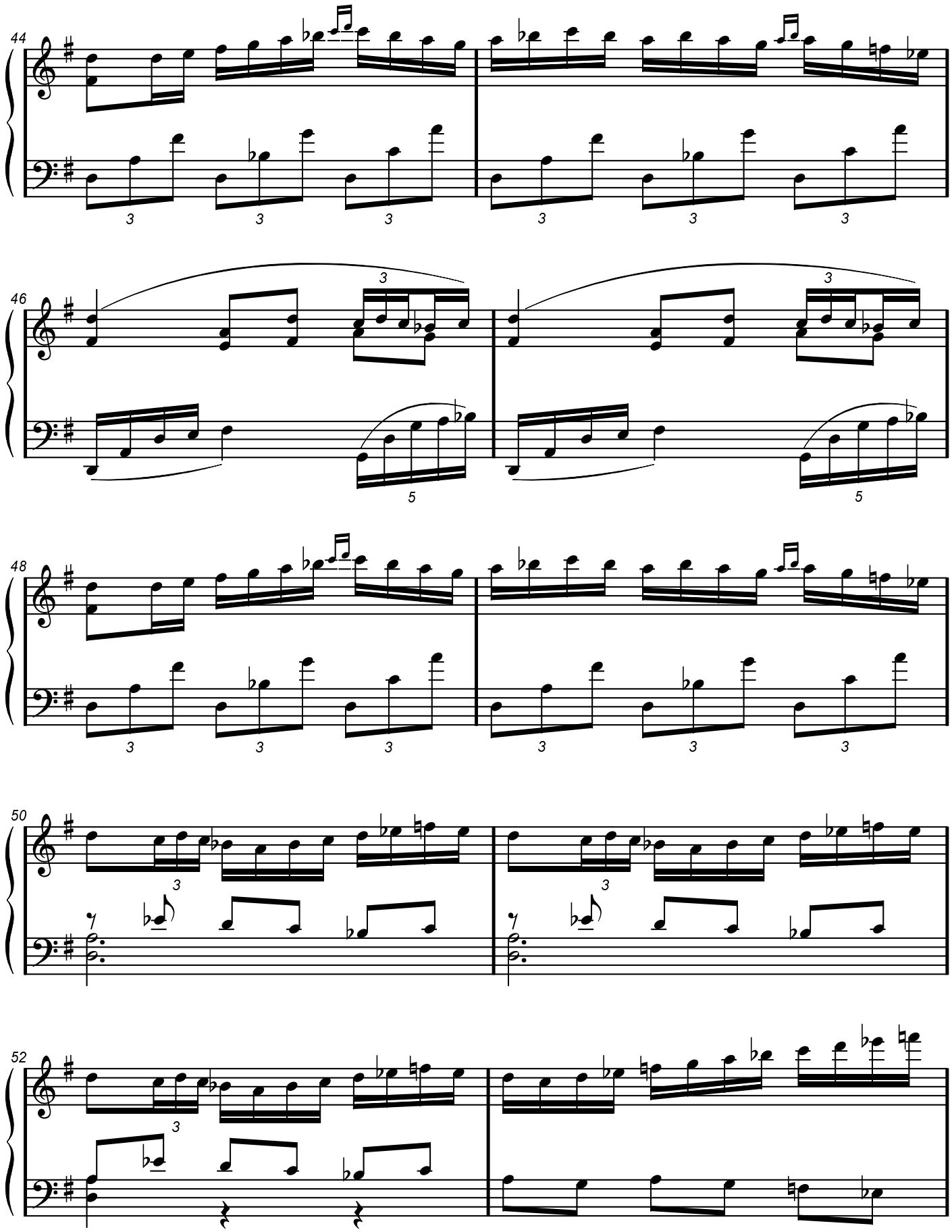
44
46
48
50
52

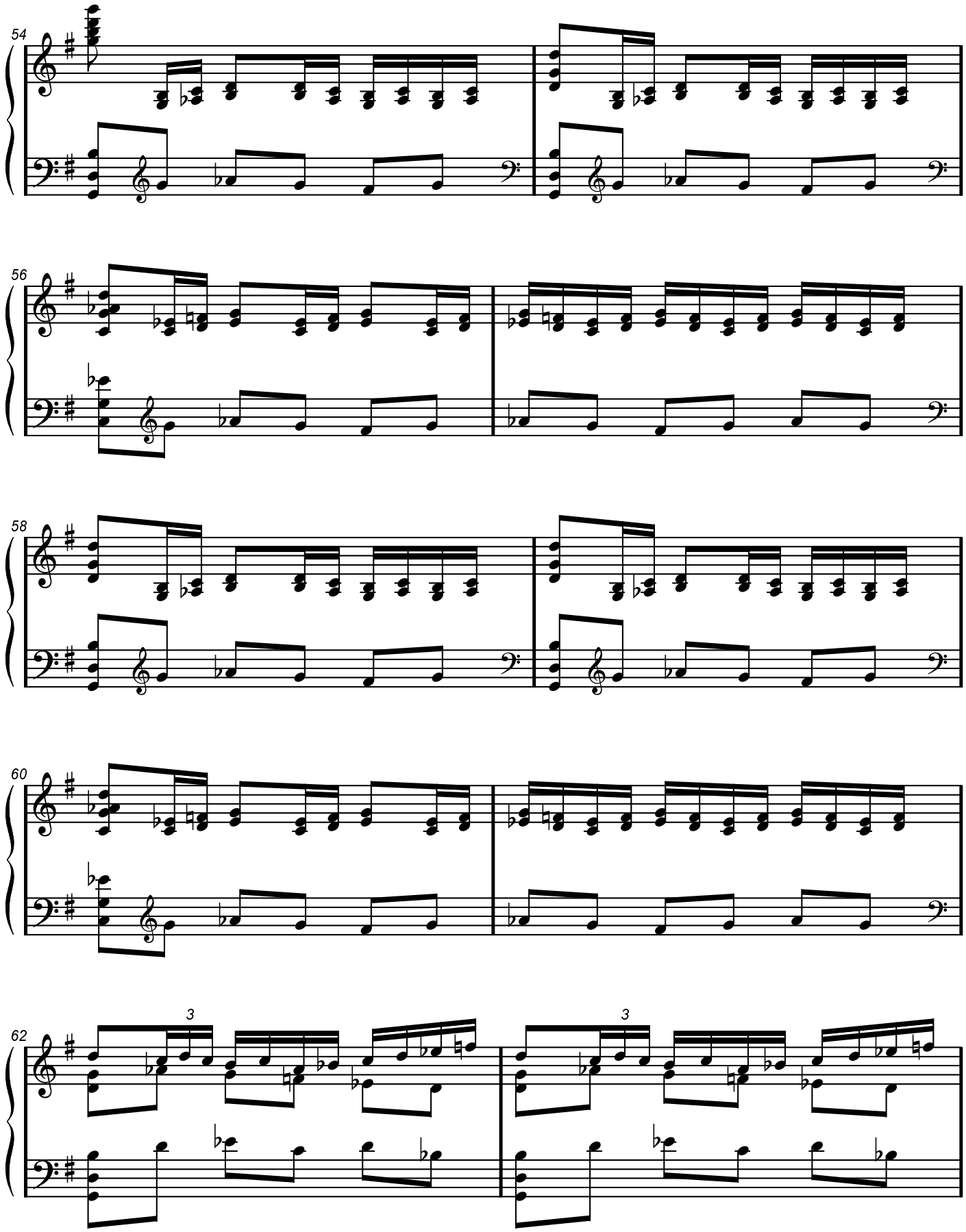
54
56
58
60
62
3
3

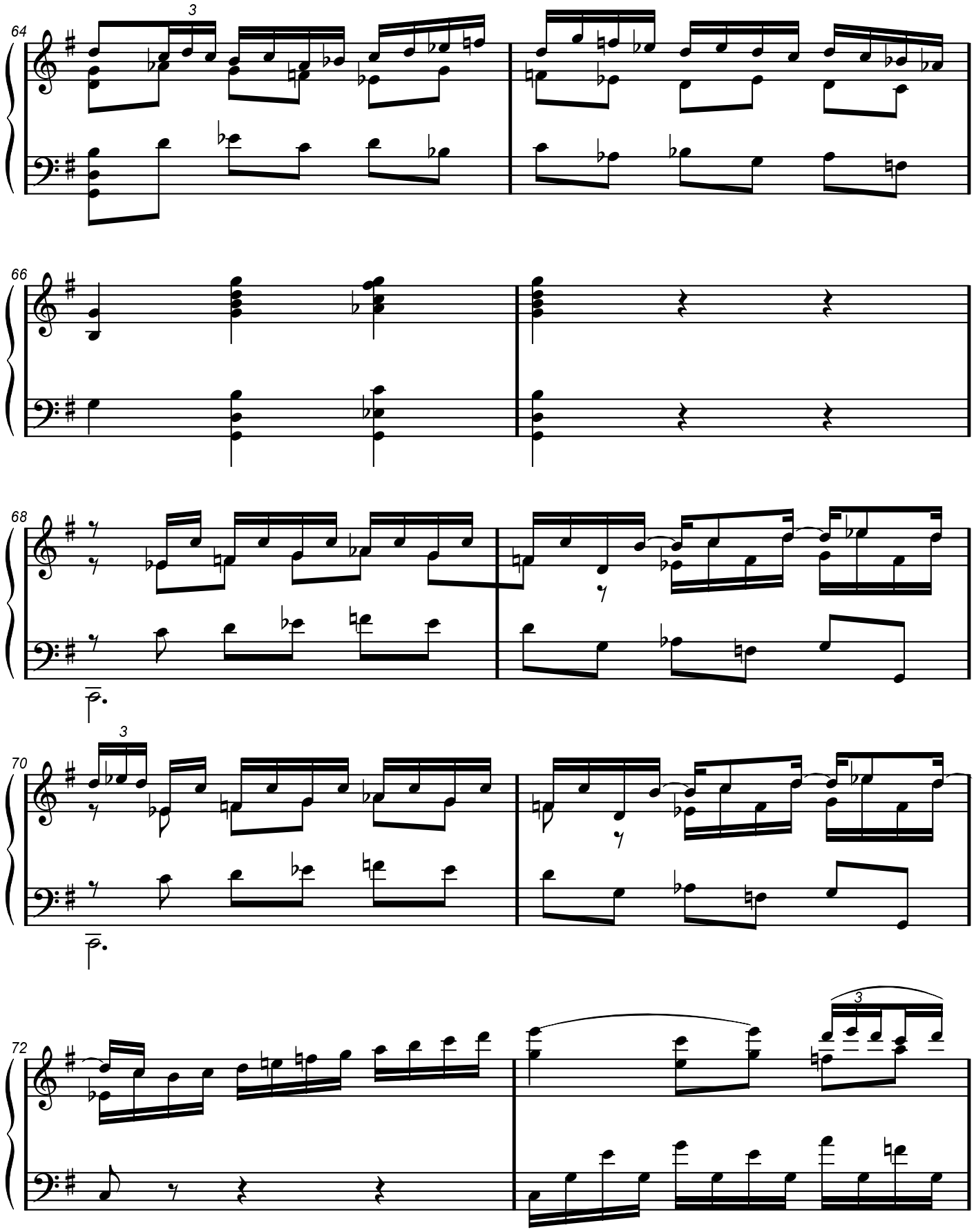
64
3
66
68
70
3
72
3

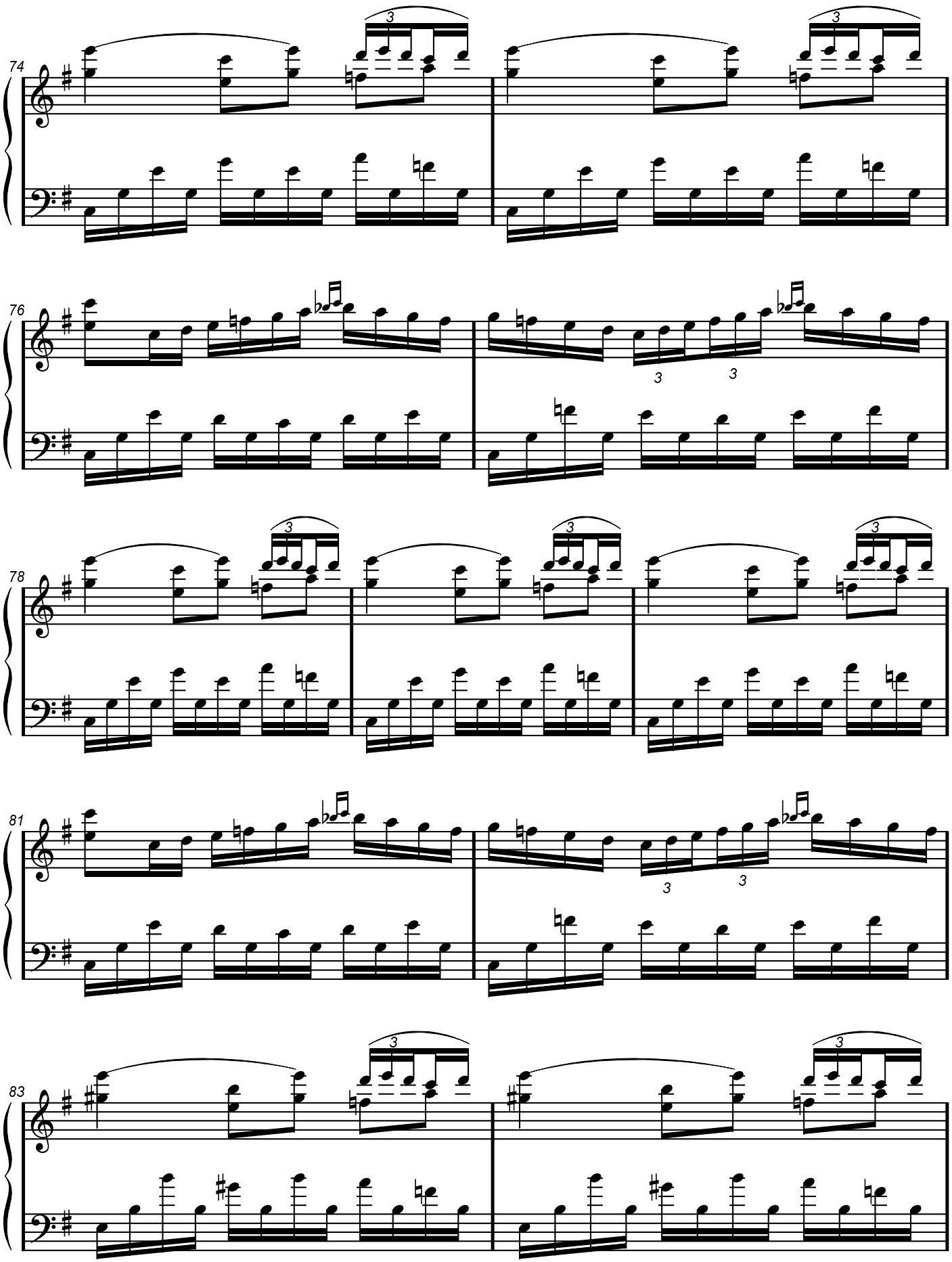
74
76
78
81
83

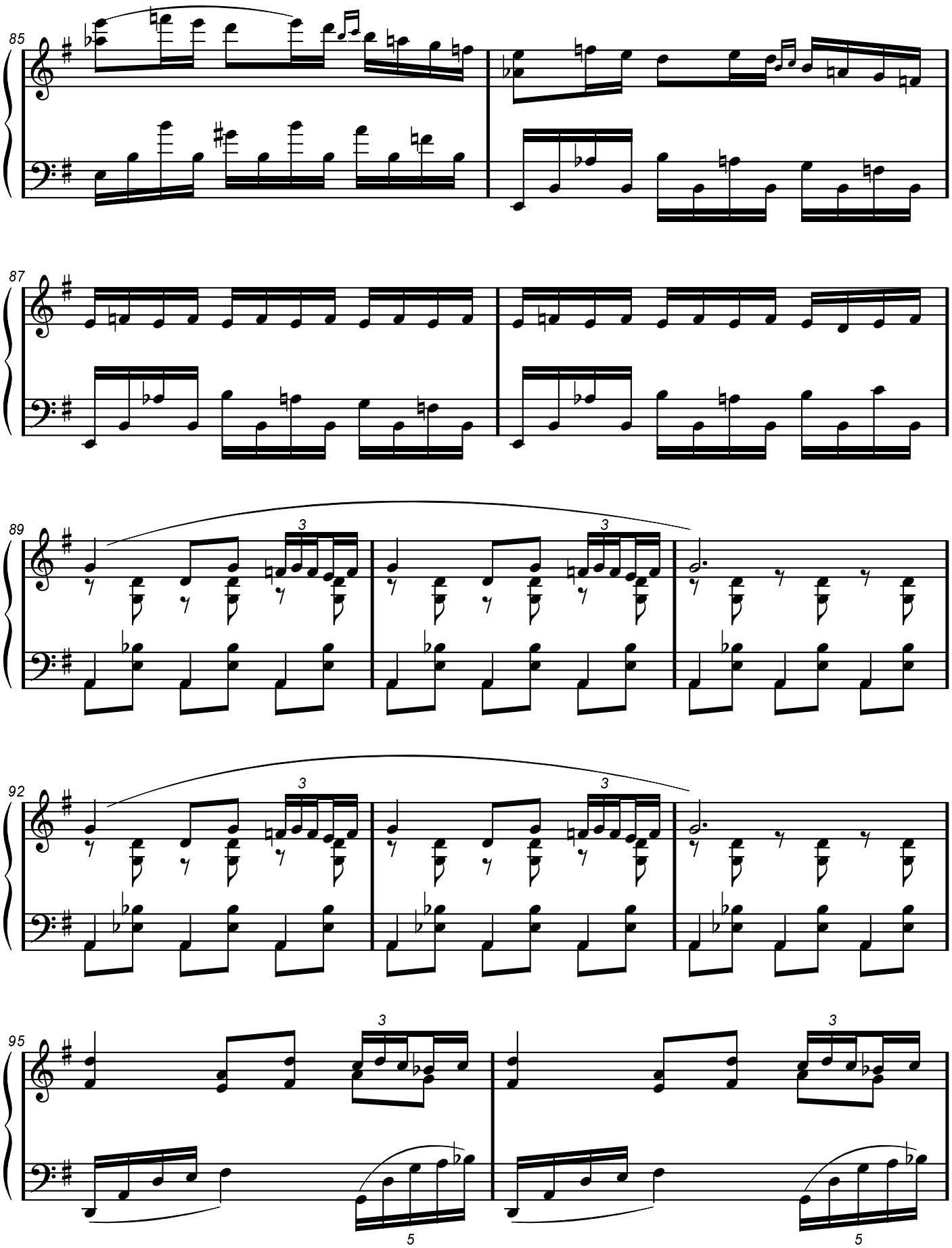
85
87
89
92
95

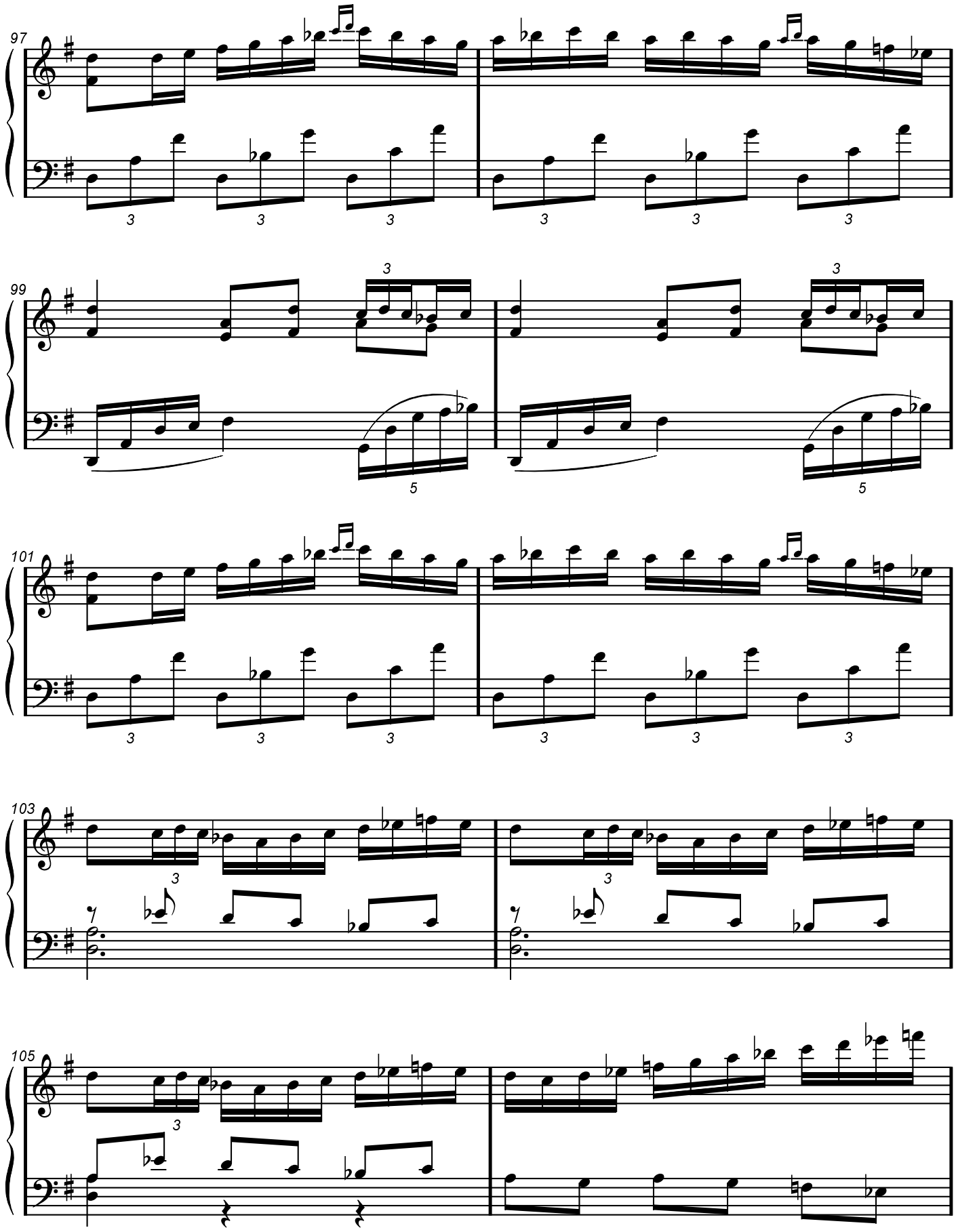
97
99
101
103
105

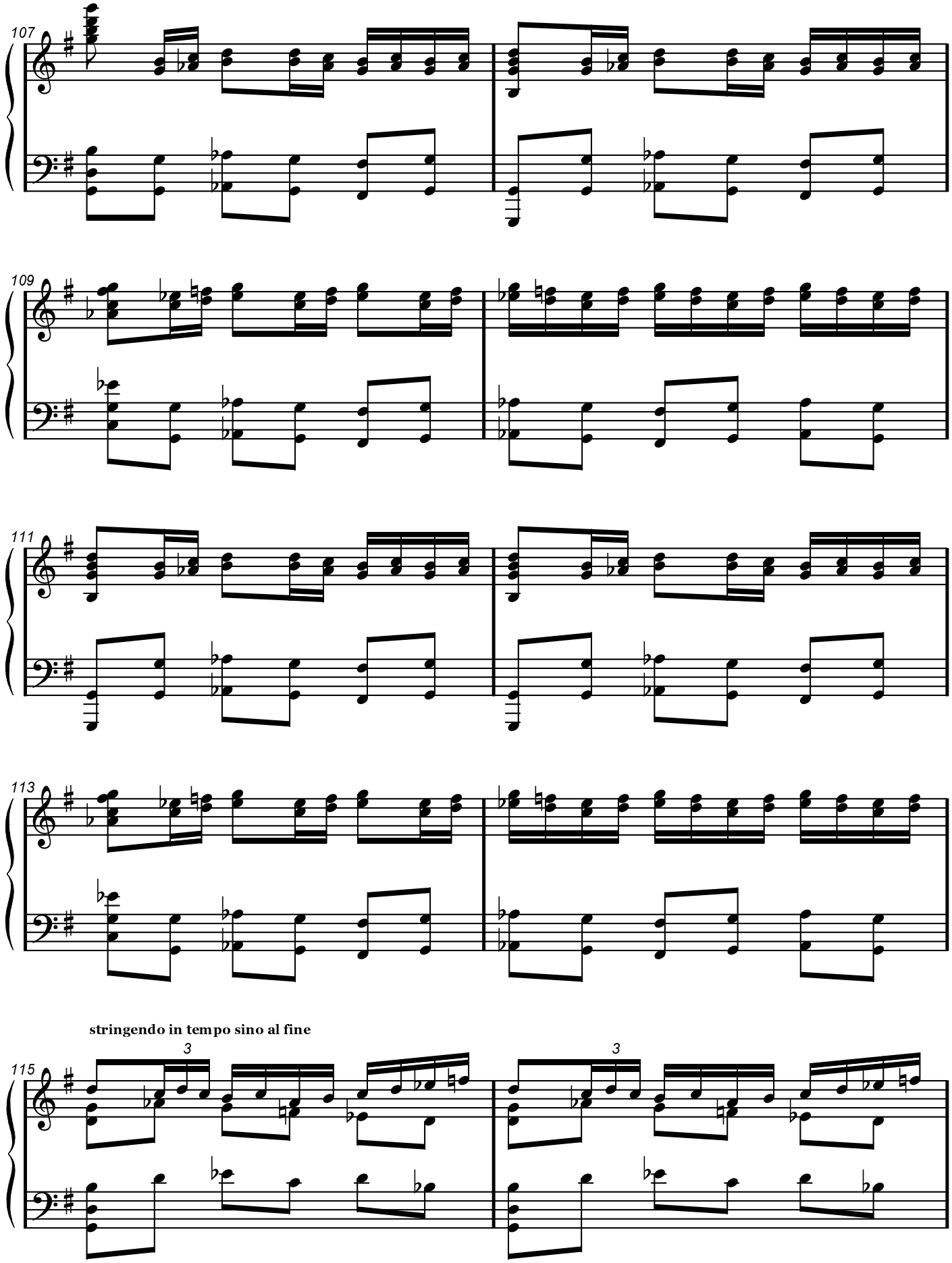
107
109
111
113
stringendo in tempo sino al fine
115
3
3

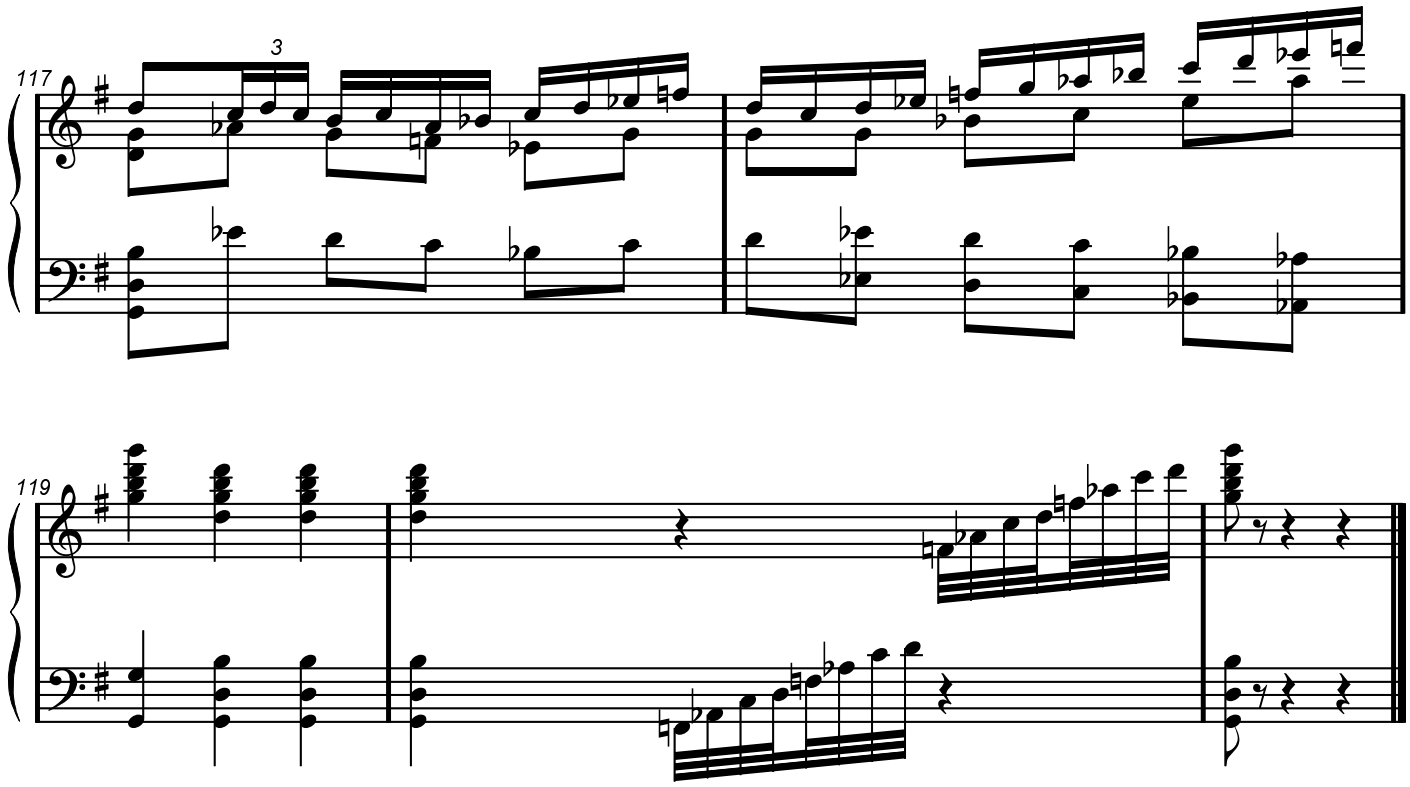
117
3
119